

# The European Language Resource Coordination (ELRC)

Stelios Piperidis

Institute for Language and Speech Processing / Athena R.C.  
ELRC

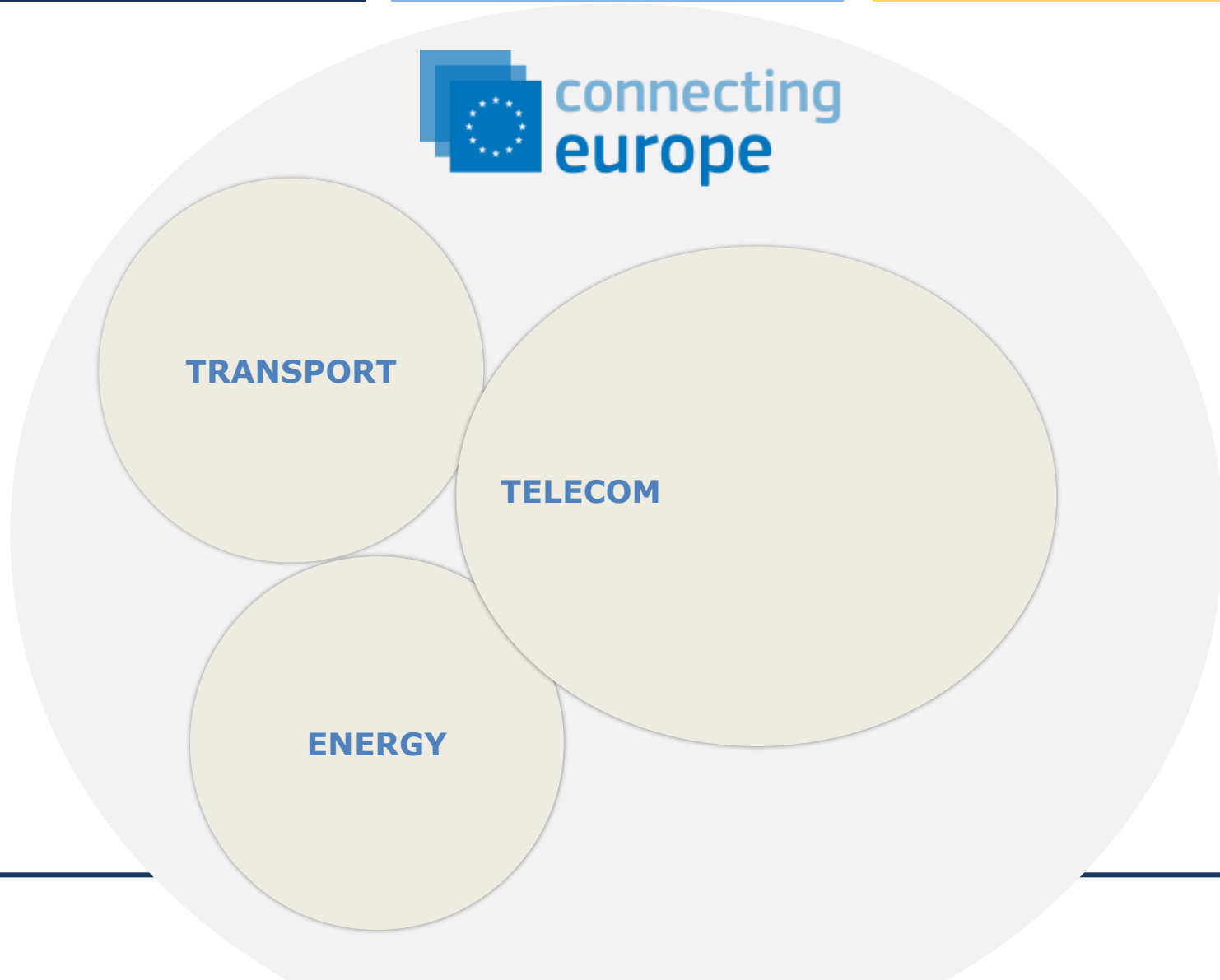

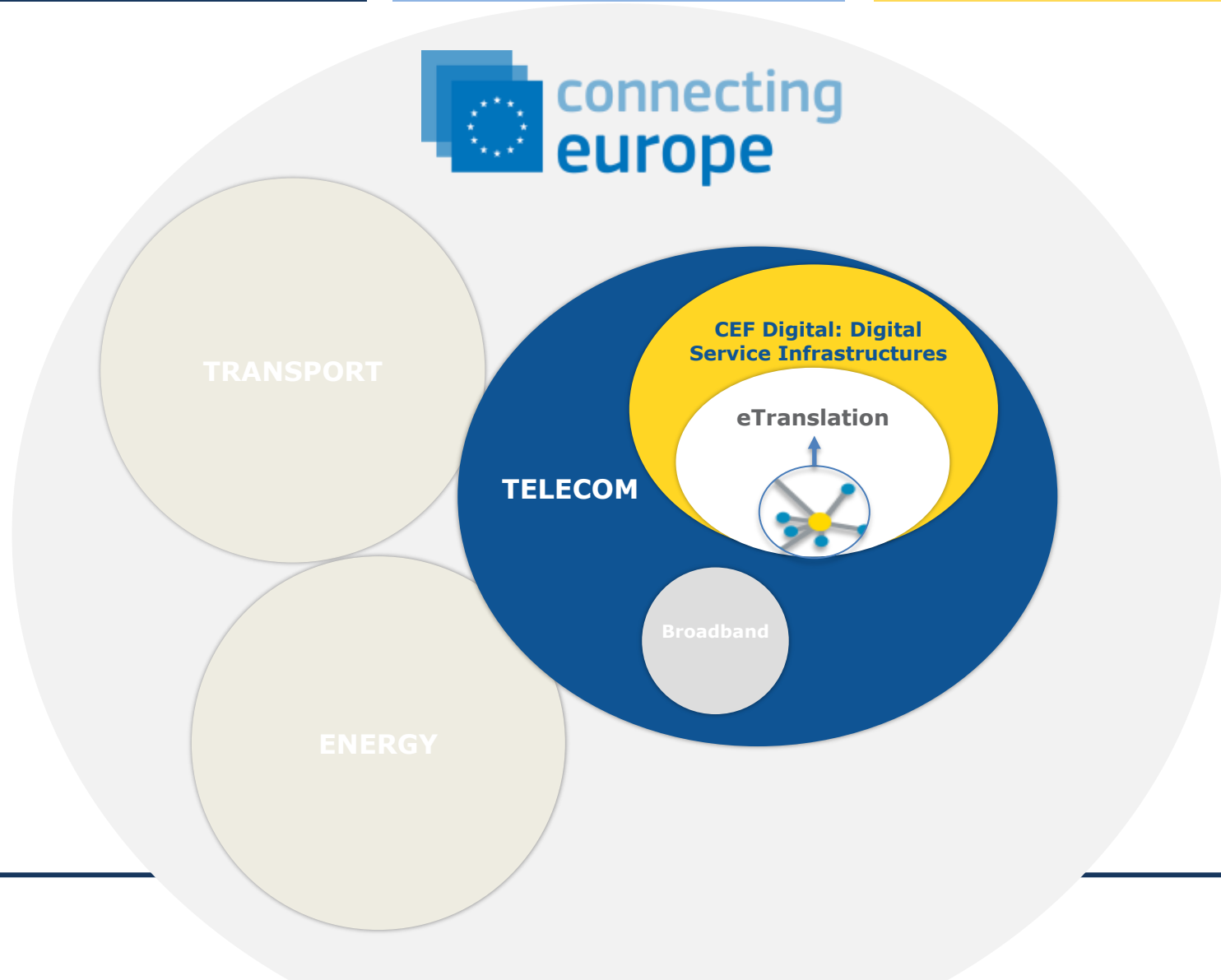

# Heads & organisations behind the ELRC

- The ELRC Consortium:

# Heads & organisations behind the ELRC

30 ELRC Technological  
National Anchor Points

30 ELRC Public Services  
National Anchor Points

Maciej Ogrodniczuk – Instytut Podstaw  
Informatyki Polskiej Akademii Nauk,  
Przedstawiciel Krajowy ELRC ds. Technologii

Anna Kotarska – Narodowy Fundusz  
Zdrowia, Centrala w Warszawie,  
Przedstawiciel Krajowy Służb Publicznych

# What does ELRC do?

Collect

- Language resources

Identify

- Needs of public services

Engage

- With the public sector in the identification of LR

Help

- With any technical or legal issues

Act

- Observatory for language resources across Europe

# Why ELRC...?

- To facilitate multilingual communication and exchange of information in key public service scenarios
- How? With the right language resources!
- Examples of public services scenarios to which eTranslation may be applied:
  - Consumer Rights (ODR),
  - Social Security (EESSI),
  - Justice (eJustice),
  - Commerce (BRIS),
  - Open Data (EDP),
  - ...

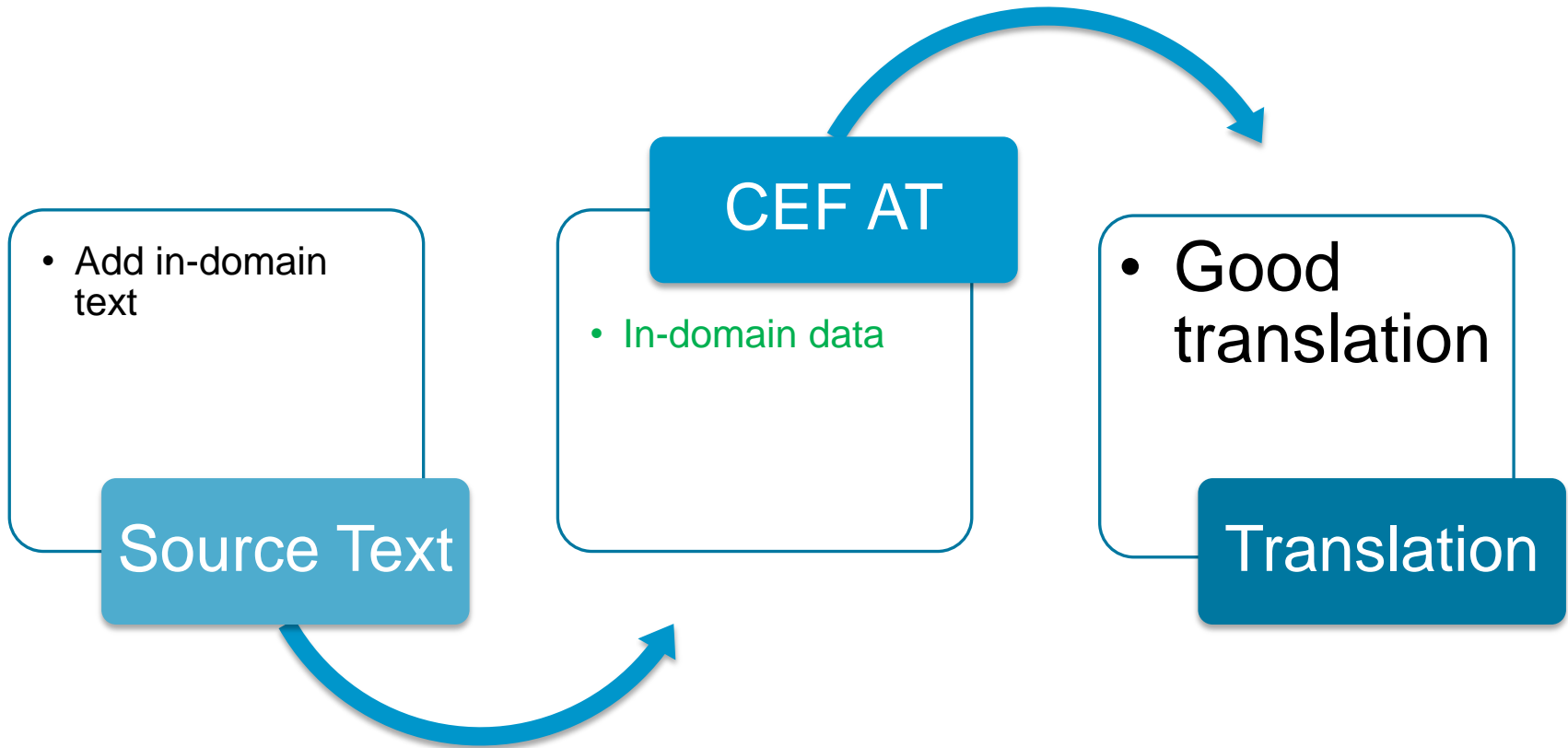

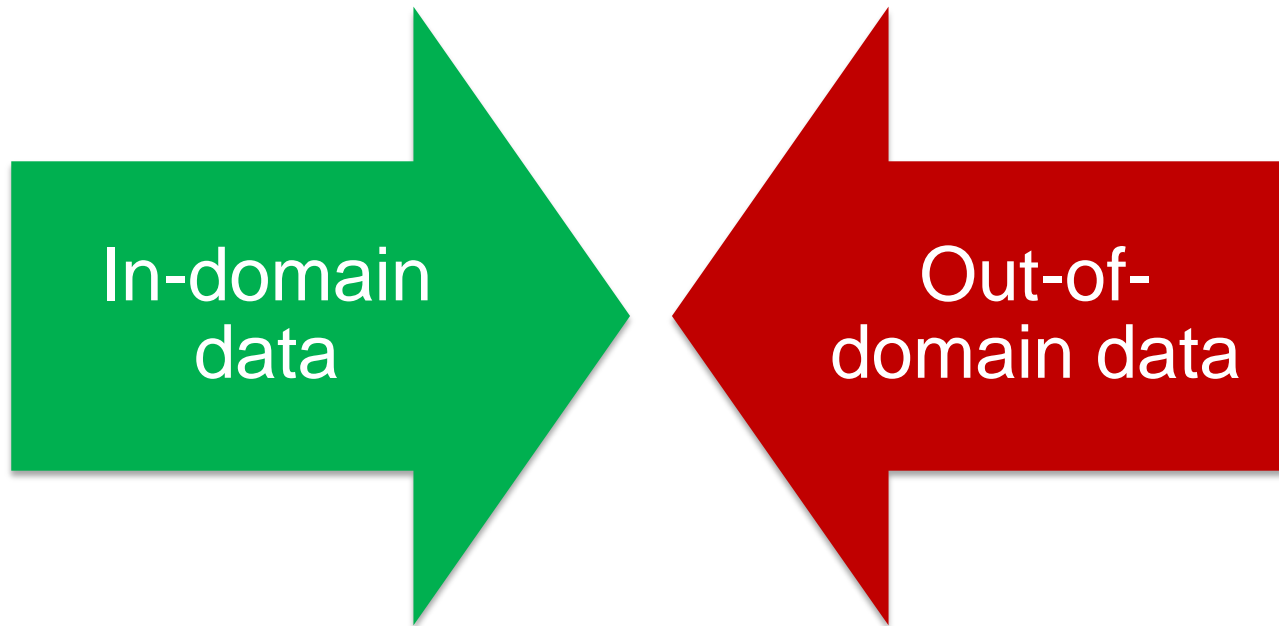

**→ Your language resources make a difference!**

**Collection of 225  
language resources  
overall**

**More than 2 billion  
words in all EU official  
languages, Norwegian  
and Icelandic**

**More than 91 language  
resources to be used by  
you!**

**Over 450.000 terms**

**More than 2 million  
translation units**

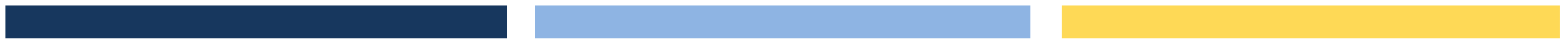

LR contributions by type

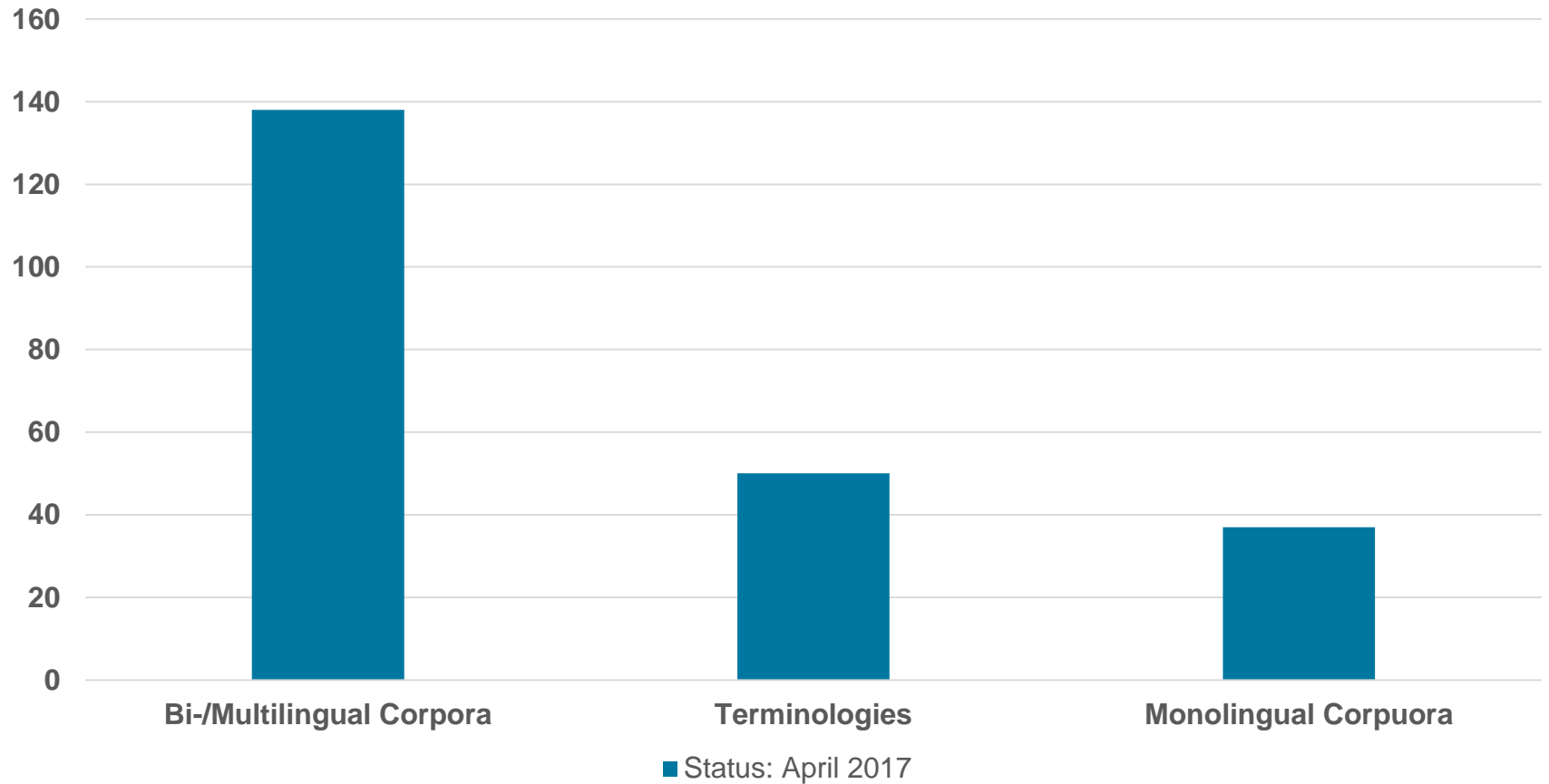

- **The ELRC-SHARE Repository**

- Access to, sharing and contribution of language resources
- Access to tools and services catalogue (upcoming)
- Visit <https://elrc-share.eu>

- **ELRC Technical and Legal Helpdesk**

- Continuous support for potential data contributors (phone, email, ...)
- Accessible online via <http://www.lr-coordination.eu/helpdesk>

Telephone*	+33 970 440 522
Secretariat Support	+49 681 857 7552 85
Skype	ELRC Helpdesk
E-mail	<a href="mailto:help@lr-coordination.eu">help@lr-coordination.eu</a>

- **ELRC On-site assistance**

- Submit request online at <http://www.lr-coordination.eu/services>

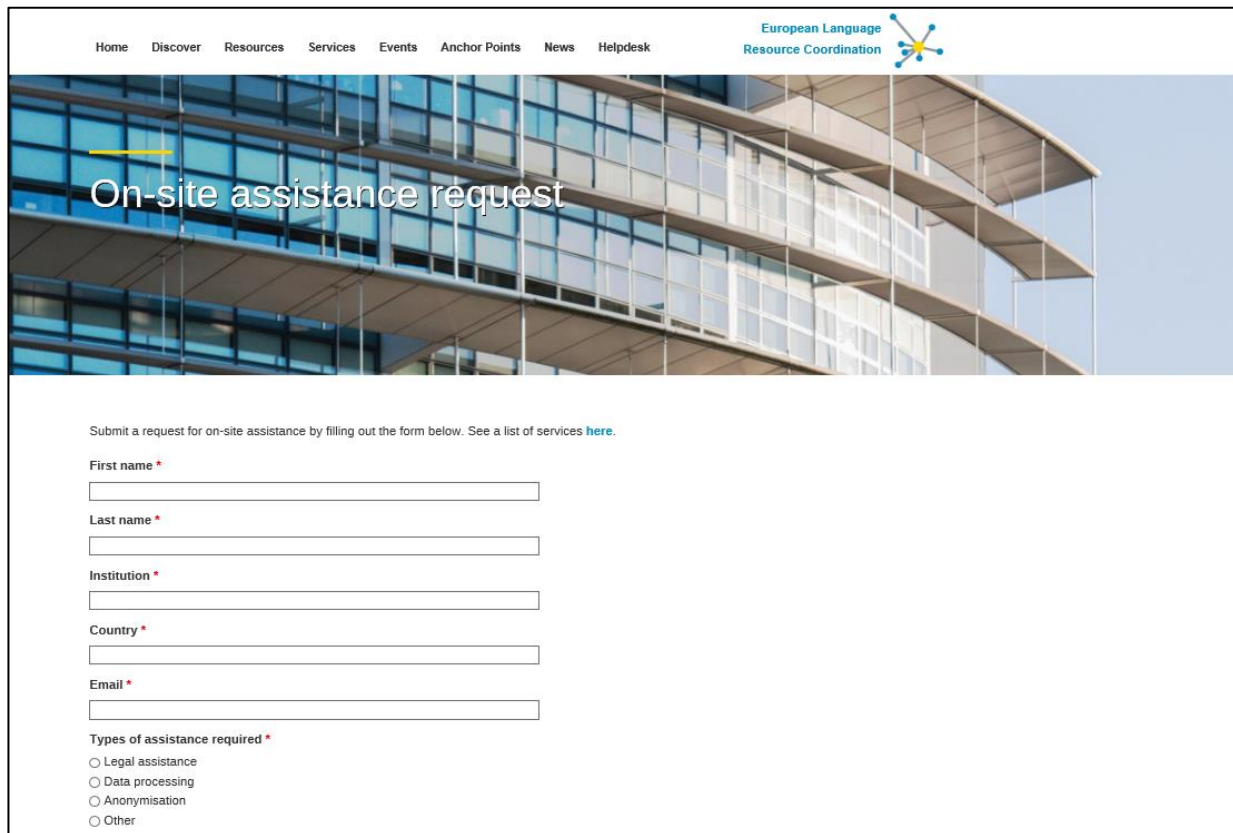

Thank you for your attention!

Email: [info@lr-coordination.eu](mailto:info@lr-coordination.eu)  
Website: [www.lr-coordination.eu](http://www.lr-coordination.eu)

