

The European Language Resource Coordination (ELRC)

Stelios Piperidis

Institute for Language and Speech Processing / Athena R.C.
ELRC

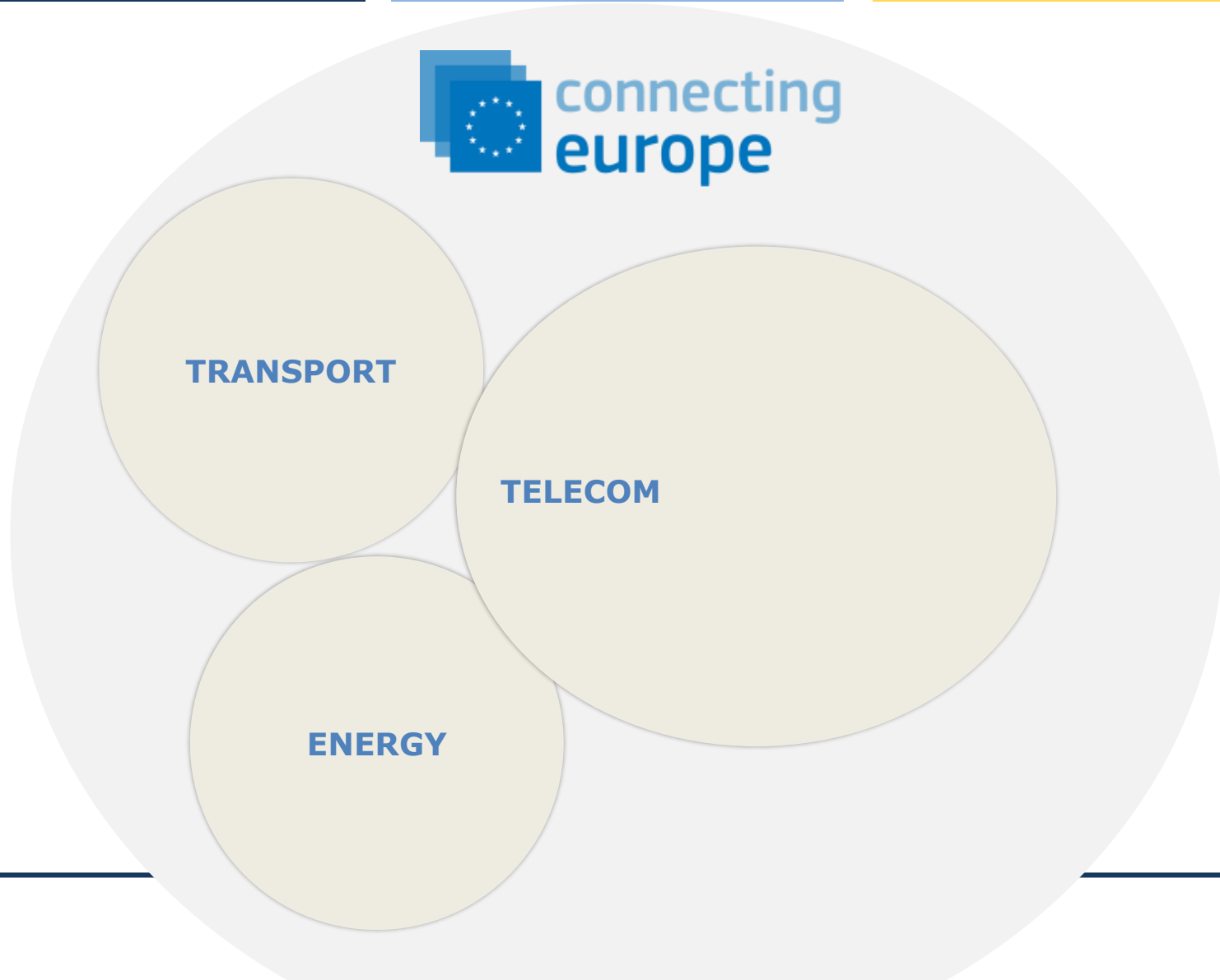

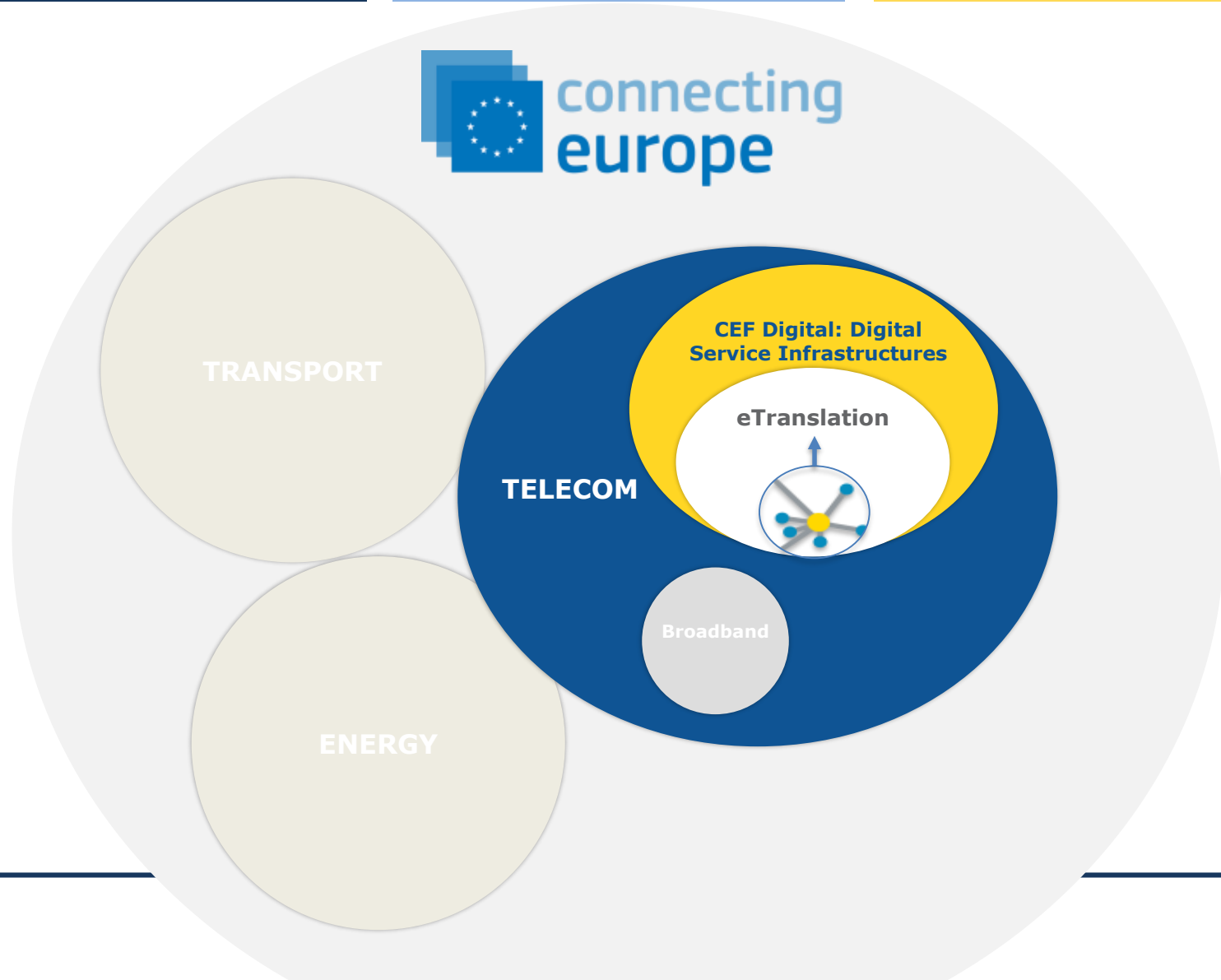

Heads & organisations behind the ELRC

- The ELRC Consortium:

German
Research Center
for Artificial
Intelligence

Heads & organisations behind the ELRC

30 ELRC Technological
National Anchor Points

30 ELRC Public Services
National Anchor Points

Simon Krek – Jozef Stefan Institute

Marčela Novljan Lovrinčič – Secretariat -
General of the Government of the Republic
of Slovenia

Collect

- Language resources

Identify

- Needs of public services

Engage

- With the public sector in the identification of LR

Help

- With any technical or legal issues

Act

- Observatory for language resources across Europe

Why ELRC...?

- To facilitate multilingual communication and exchange of information in key public service scenarios
- How? With the right language resources!
- Examples of public services scenarios to which eTranslation may be applied:
 - Consumer Rights (ODR),
 - Social Security (EESSI),
 - Justice (eJustice),
 - Commerce (BRIS),
 - Open Data (EDP),
 - ...

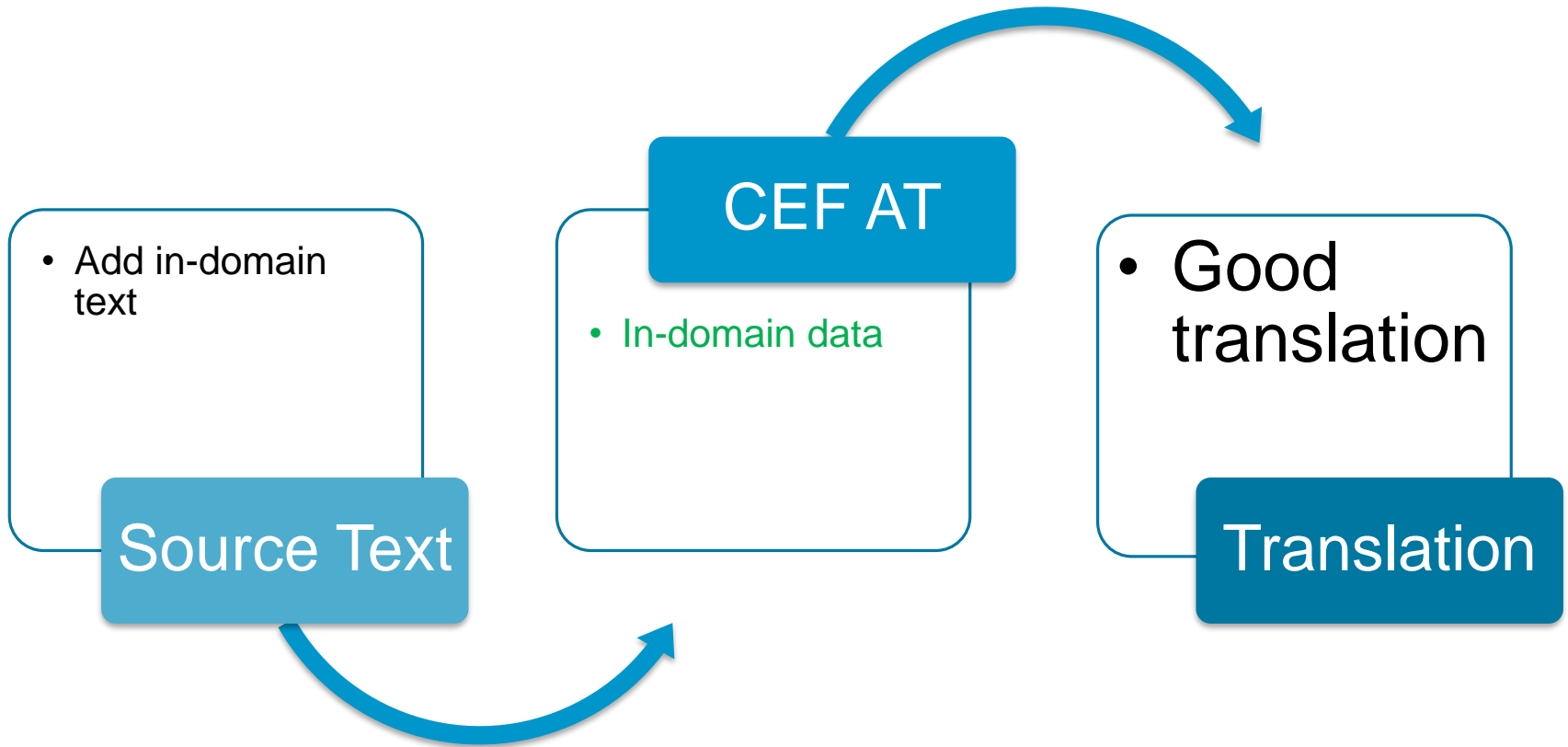

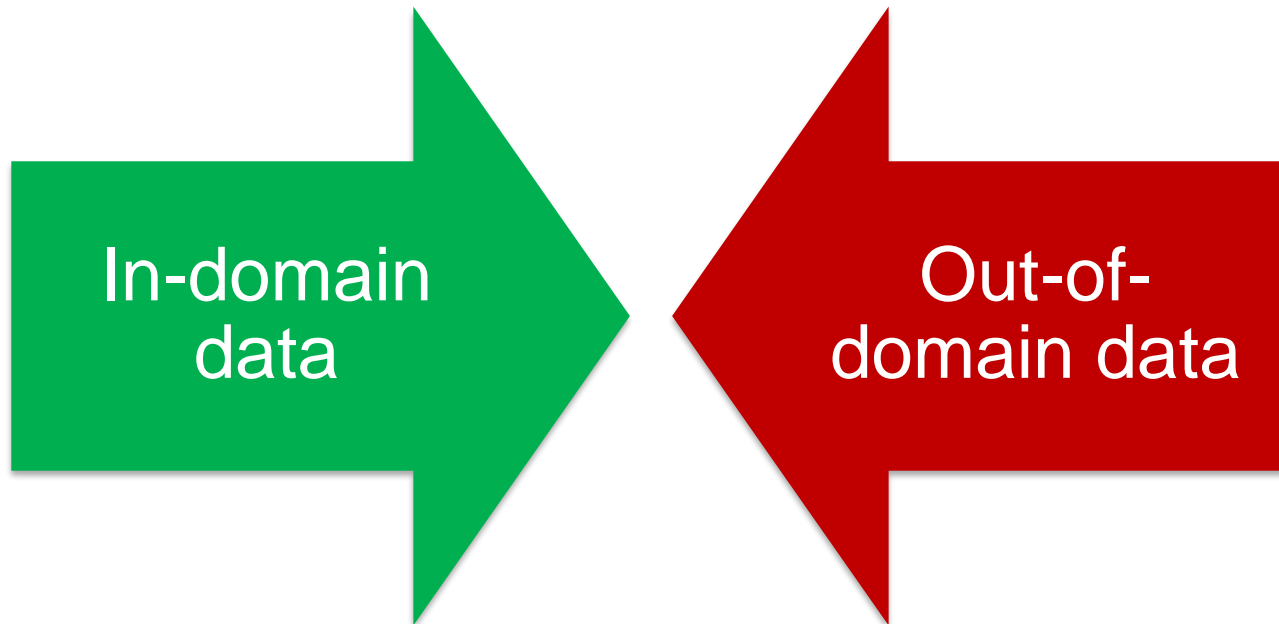

→ Your language resources make a difference!

What has been achieved so far...?

The ELRC network

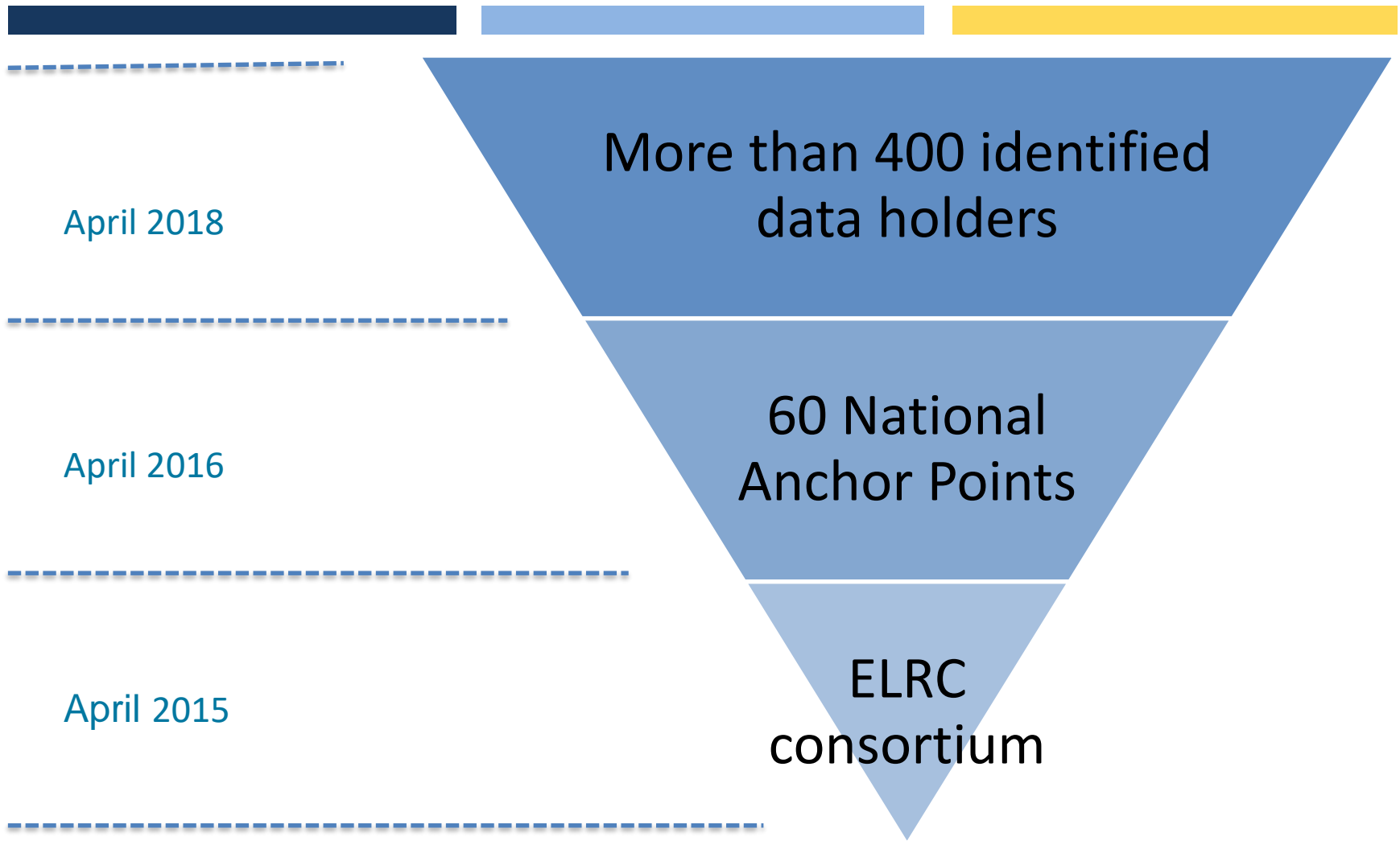

What has been achieved so far...?

ELRC Data in April 2017

A total of 225 LR provided by ELRC

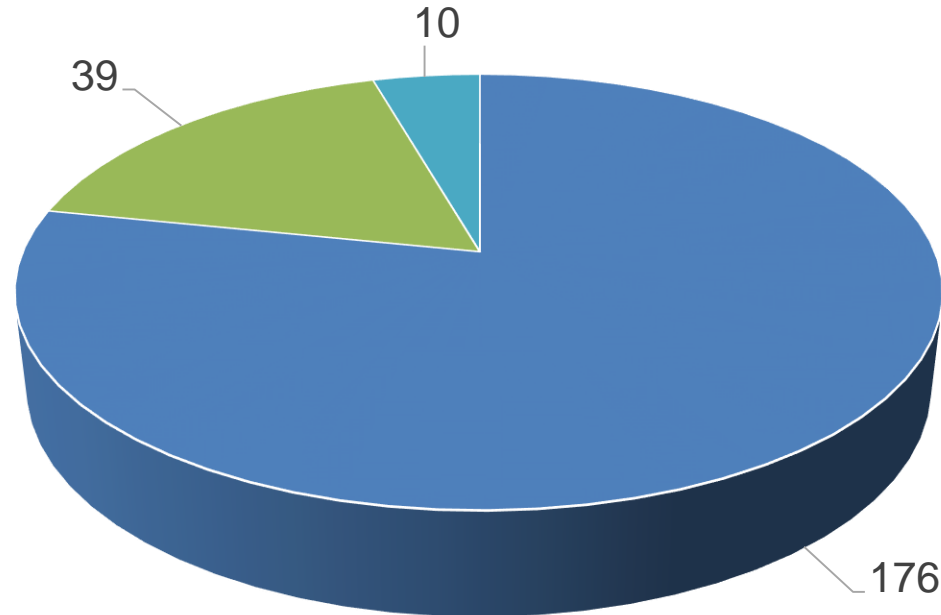

■ Open data / cc licenses ■ Non-standard/other licenses ■ Under review

What has been achieved so far...?

ELRC Data in April 2018

A total of 392 LR provided by ELRC

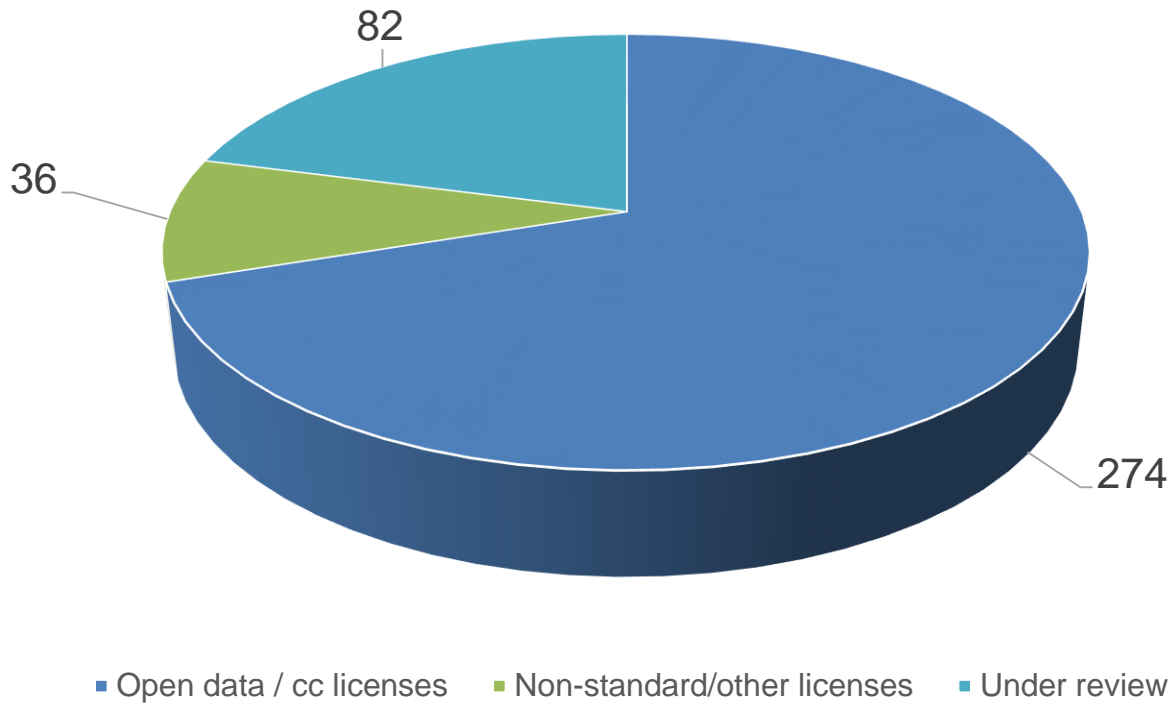

What has been achieved so far...?

ELRC Data by language

Development of LR collection by language

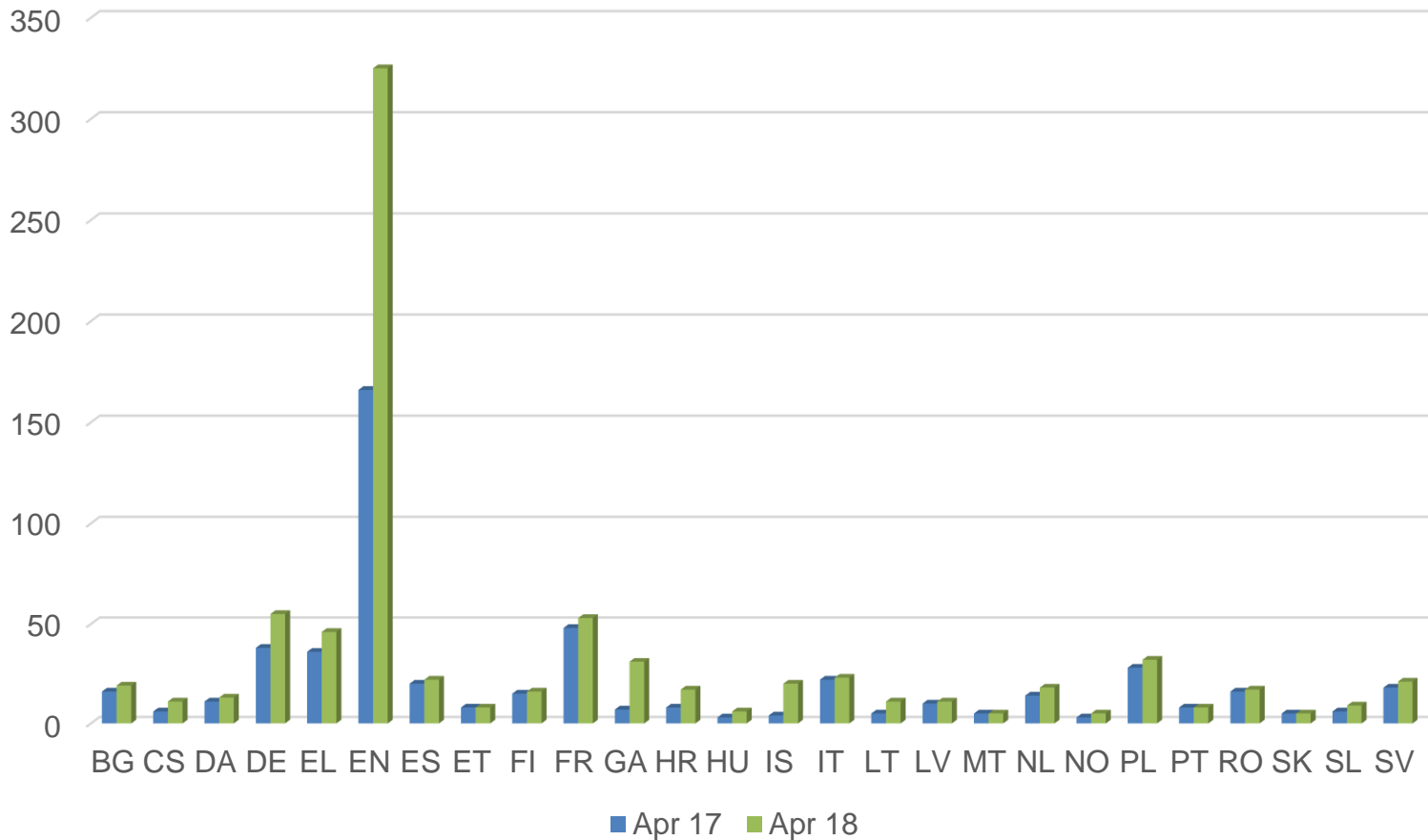

- **The ELRC-SHARE Repository**

- Access to, sharing and contribution of language resources
- Access to tools and services catalogue (upcoming)
- Visit <https://elrc-share.eu>

- **ELRC Technical and Legal Helpdesk**
 - Continuous support for potential data contributors (phone, email, ...)
 - Accessible online via <http://www.lr-coordination.eu/helpdesk>

Telephone*	+33 970 440 522
Secretariat Support	+49 681 857 7552 85
Skype	ELRC Helpdesk
E-mail	help@lr-coordination.eu

- **ELRC On-site assistance**

- Submit request online at <http://www.lr-coordination.eu/services>

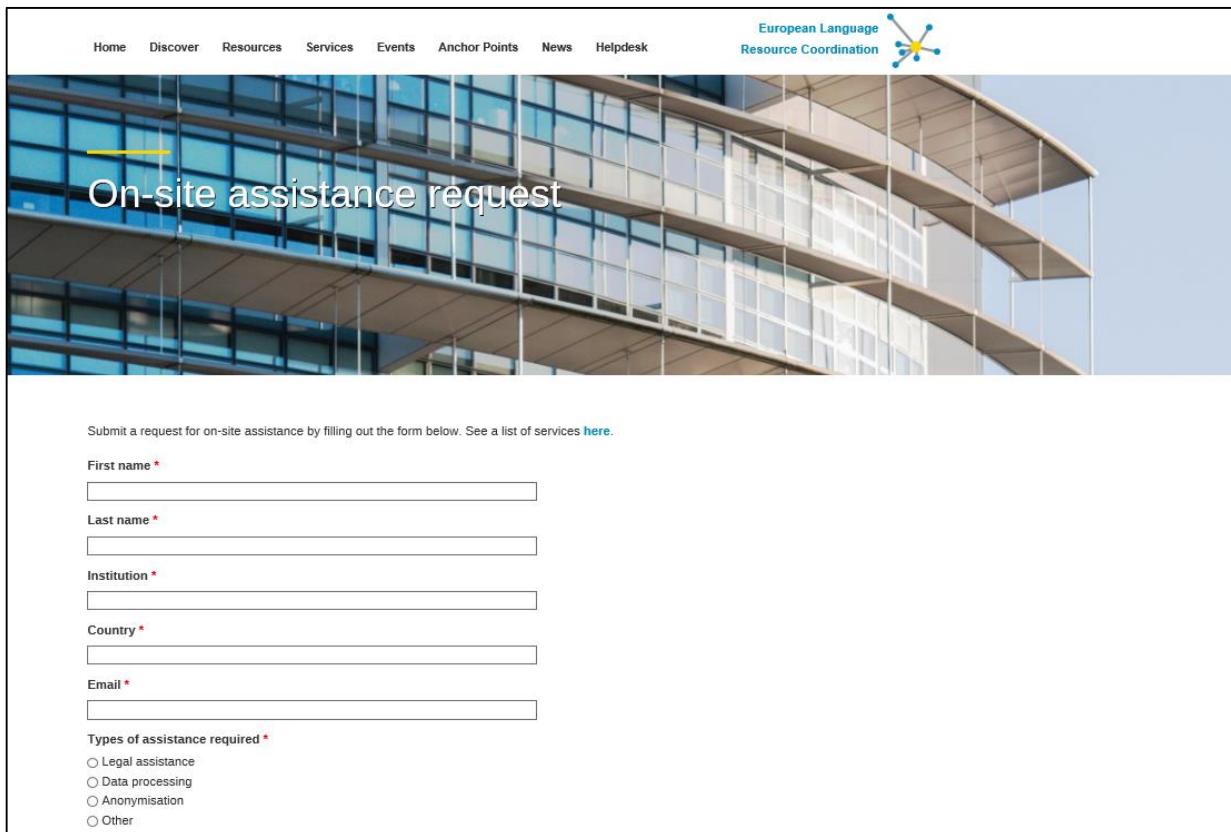

Thank you for your attention!

Email: info@lr-coordination.eu
Website: www.lr-coordination.eu

